

EXISTING AREA LOCATION

(SCALE 1:1250)

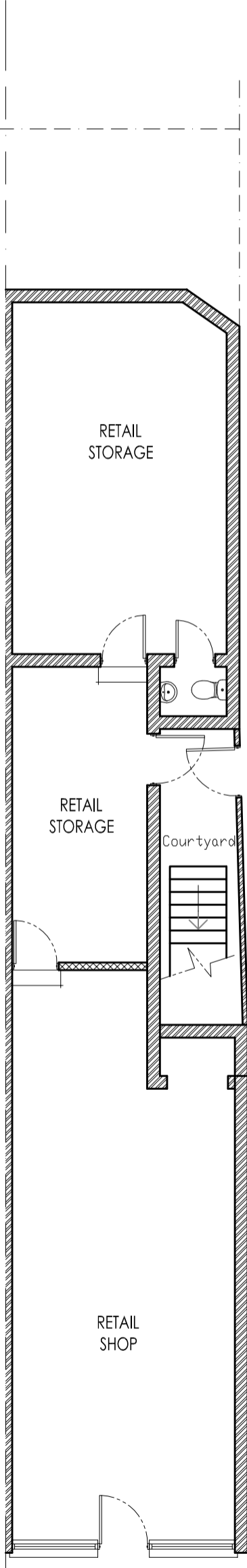

EXISTING GROUND FLOOR PLAN

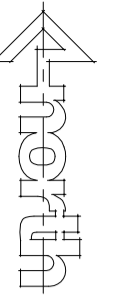
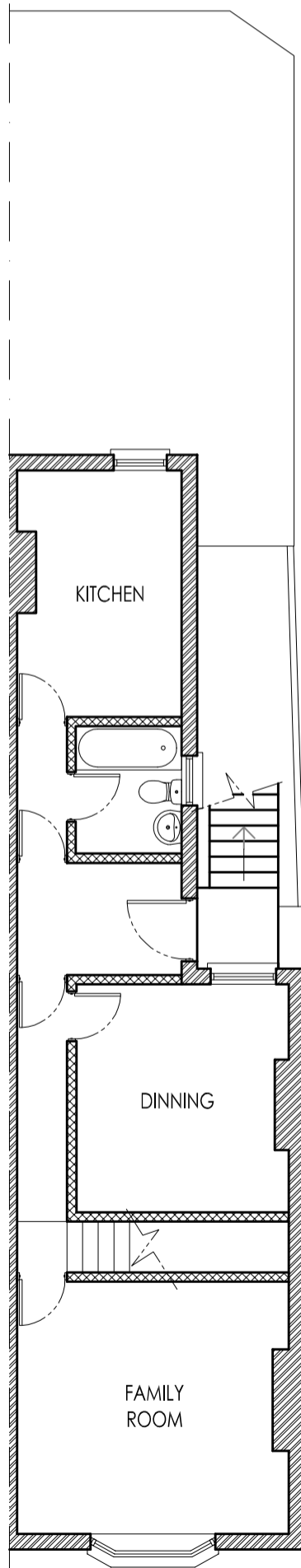

EXISTING FIRST FLOOR PLAN

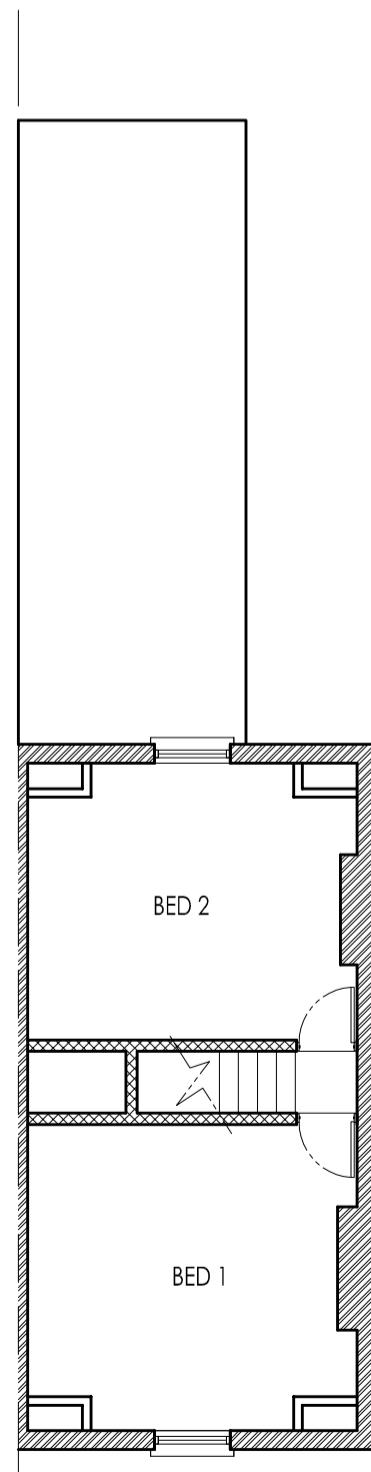

EXISTING SECOND FLOOR PLAN

0 100 200
(Scale 1:100)

0 200 400
(Scale 1:200)

0 5000 10000
(Scale 1:500)

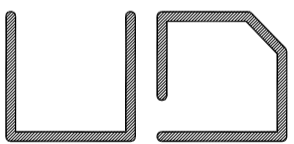
Iss	Revision	Date
 <p>UDDIN DESIGN BESPOKE BUILDING PLANNING 3 Monway Building, Holyhead Road Wednesbury, West Midlands WS10 7PY Tel: 07958 773443 Email: info@uddindesign.co.uk</p>		
Client		
360 Projects Ltd 530 Bearwood Road Smethwick B66 4BX		
Project		
Change of use to 1 No. 6 bed HMO		
Scale: 1:100(UNO)@A3 Date: 20/07/20		
Drawn: SU Paper Size: A3		
Drawing Number:		Revision
20/015/P01		

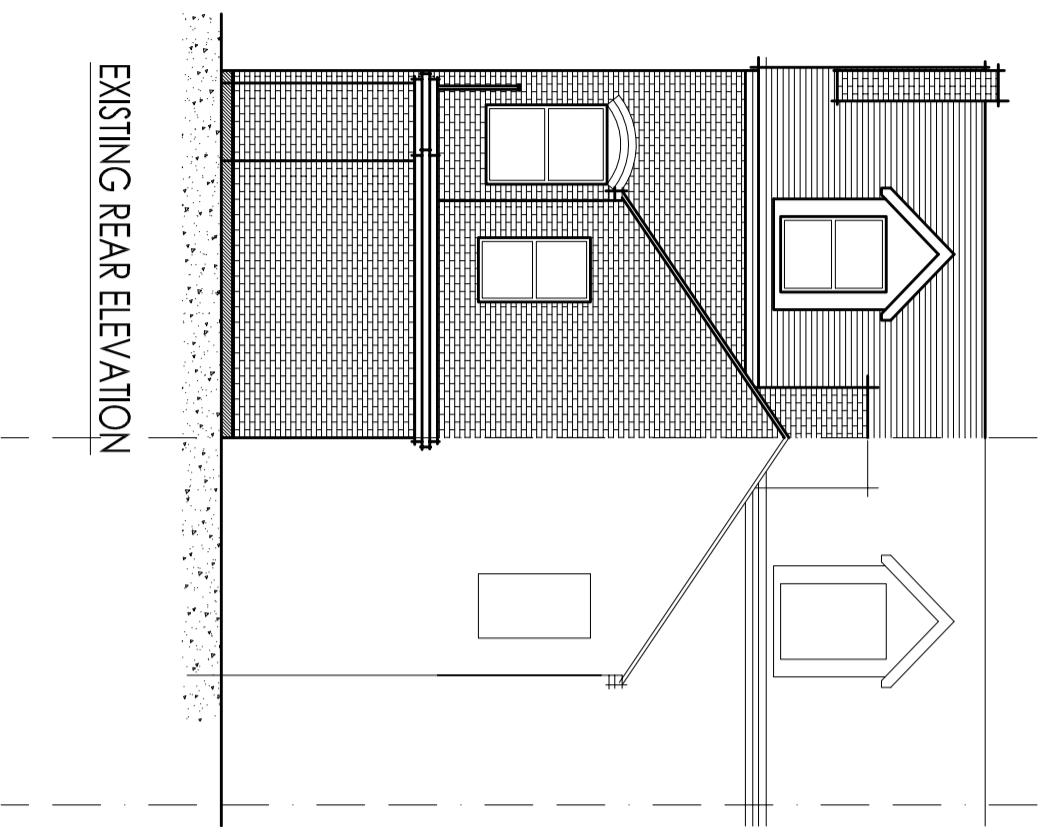

EXISTING REAR ELEVATION

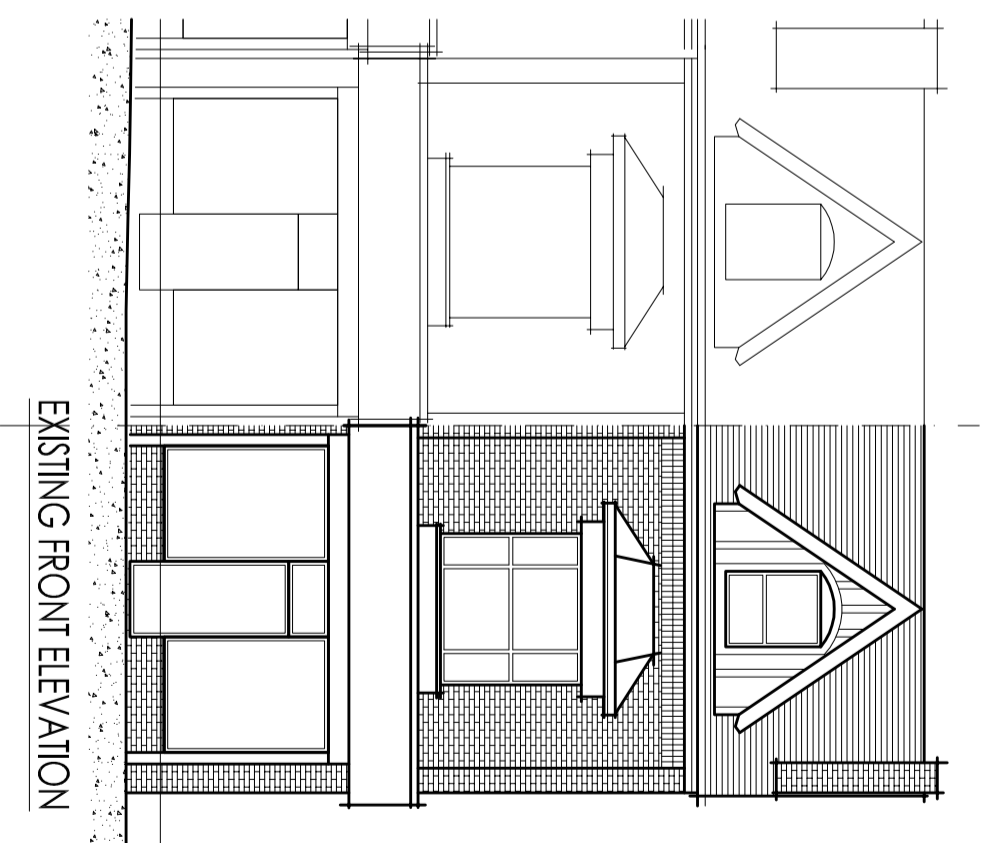

EXISTING FRONT ELEVATION

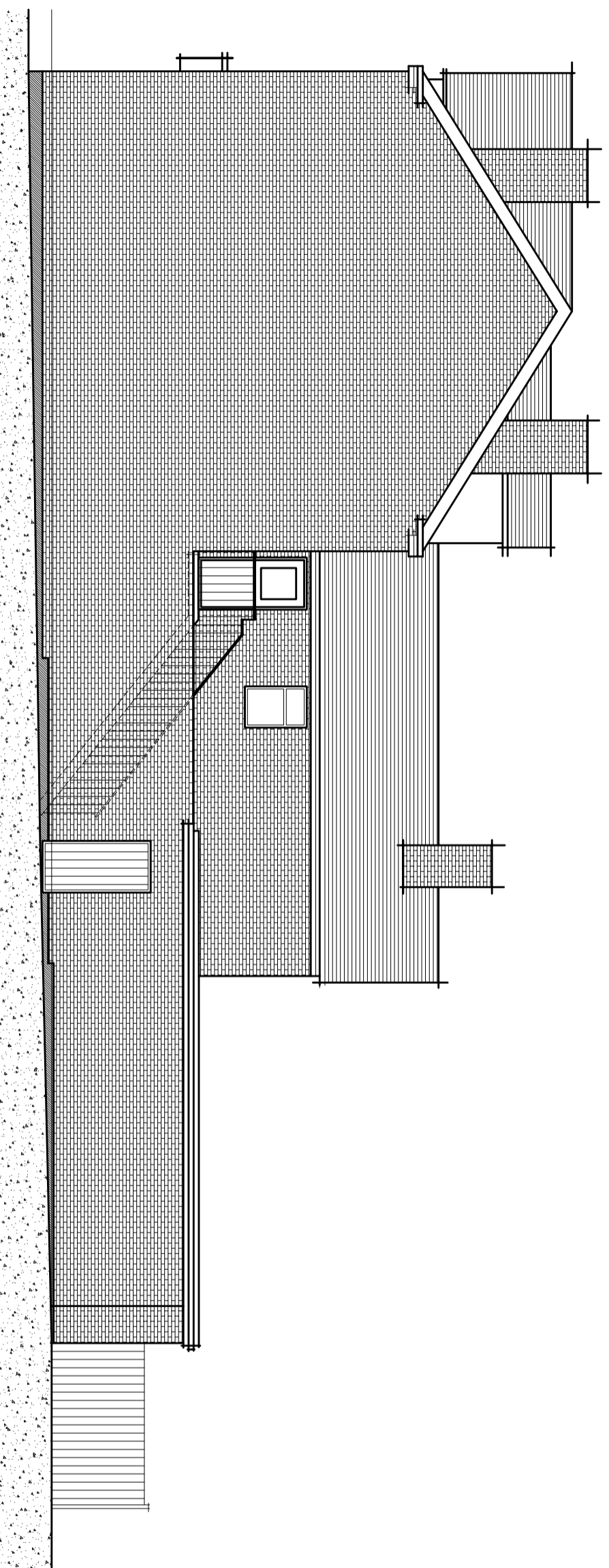
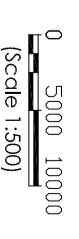

EXISTING SIDE ELEVATION

Iss	Revision	Date

Client

UDDIN DESIGN
 BESPOKE BUILDING PLANNING
 3 Morway Building, Holyhead Road
 Wednesbury, West Midlands WS10 7PY
 Tel: 07958 73443
 Email: info@uddin.design.co.uk

360 Projects Ltd
 530 Bearwood Road
 Smethwick
 B66 4BX

Project
 Change of use to 1 No. 6
 bed HMO

Scale: 1:100(UNO)@A3 Date: 20/07/20
 Drawn: SU Paper Size: A3

Drawing Number: **20/015/P02** Revision



PROPOSED SITE LOCATION

(SCALE 1:500)



ESCAPE WINDOW with atleast 0.33m² unobstructed openable area and atleast 450mm high and 450mm wide. the bottom of the window to be max. 1100mm and min 600mm above ffl.

Fd30s

30 minutes fire resistance c/w hydraulic overhead self closing device to conform to BSEN 1154 fire grade 3.

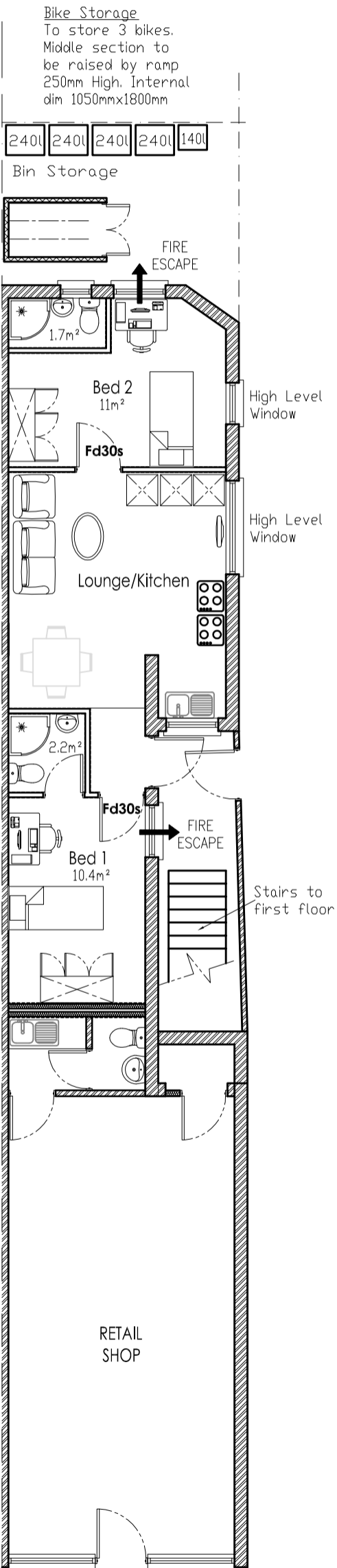
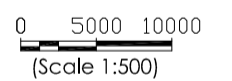
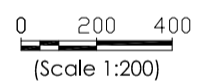
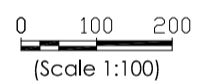

PROPOSED GROUND FLOOR PLAN

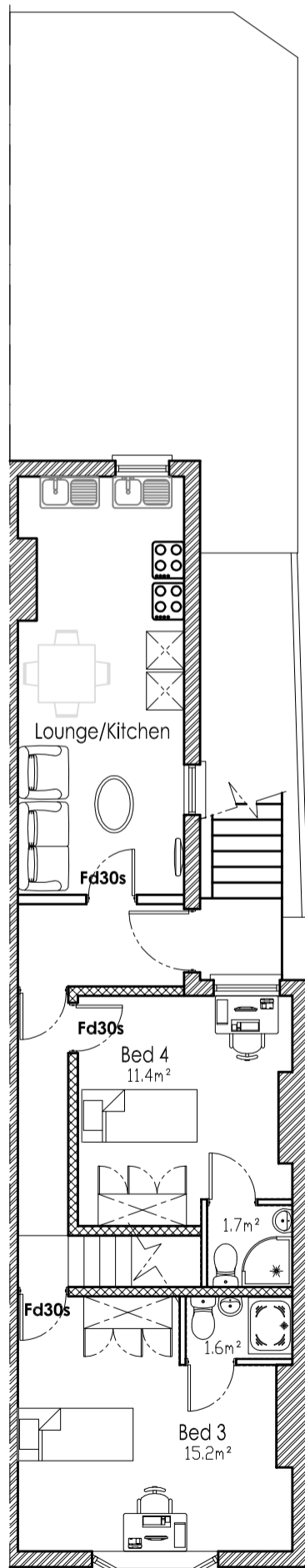

PROPOSED FIRST FLOOR PLAN

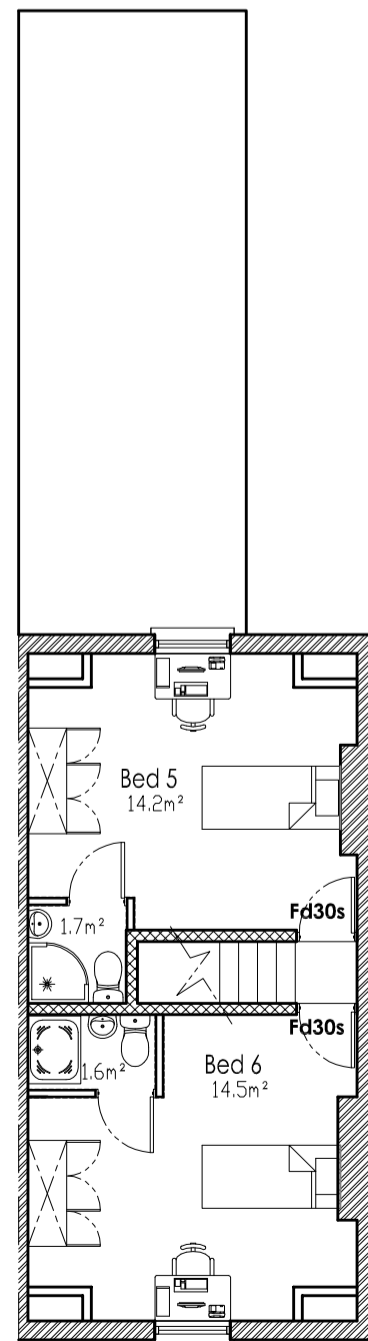

PROPOSED SECOND FLOOR PLAN

Iss	Revision	Date
 UDDIN BESPOKE BUILDING PLANNING 3 Monway Building, Holyhead Road Wednesbury, West Midlands WS10 7PY Tel: 07958 773443 Email: info@uddindesign.co.uk		
Client	360 Projects Ltd 530 Bearwood Road Smethwick B66 4BX	
Project	Change of use to 1No. 6 bed HMO	
Scale: 1:100(UNO)@A3	Date: 20/07/20	
Drawn: SU	Paper Size: A3	
Drawing Number:	Revision	
20/015/P03	A	

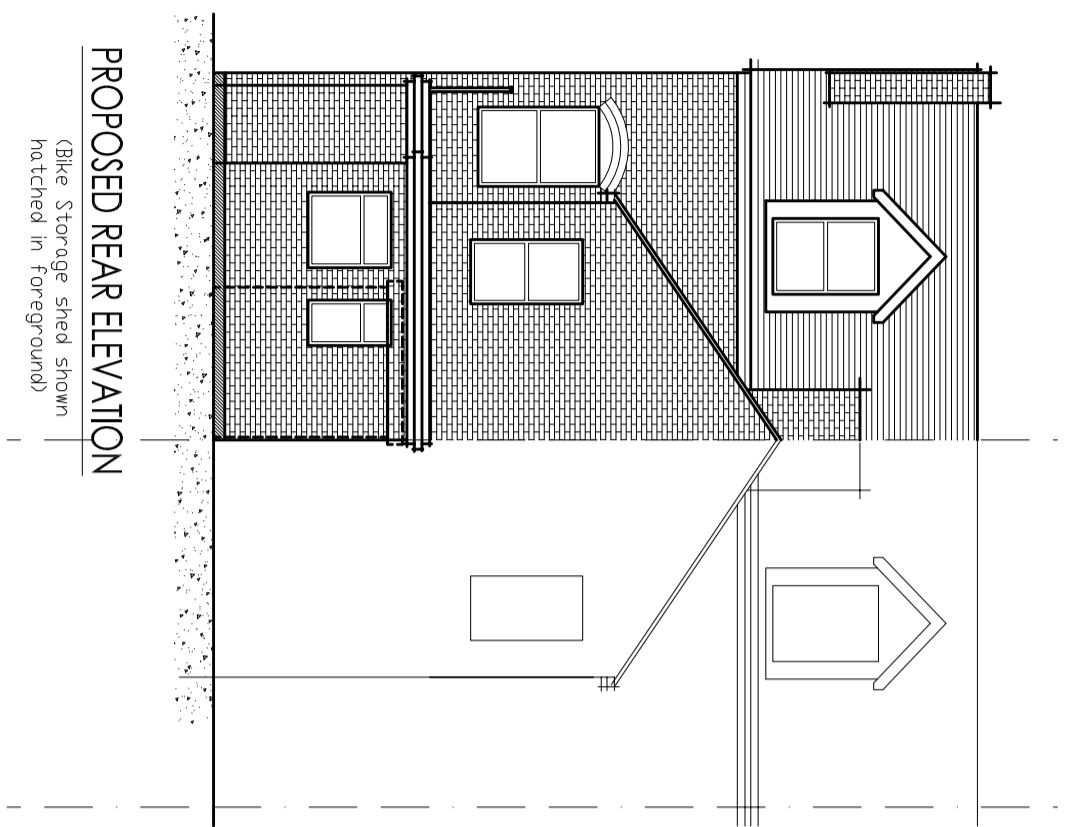

PROPOSED REAR ELEVATION

(Bike Storage shed shown hatched in foreground)

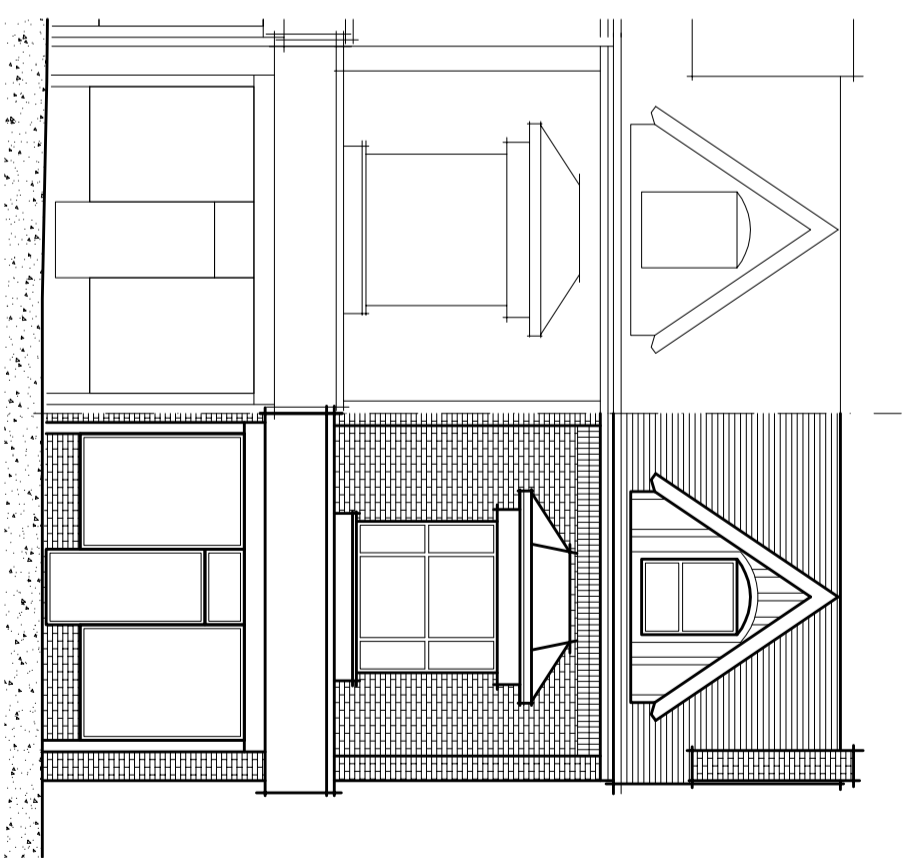

PROPOSED FRONT ELEVATION

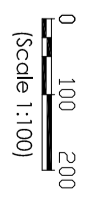

(Scale 1:100)



(Scale 1:200)



(Scale 1:500)

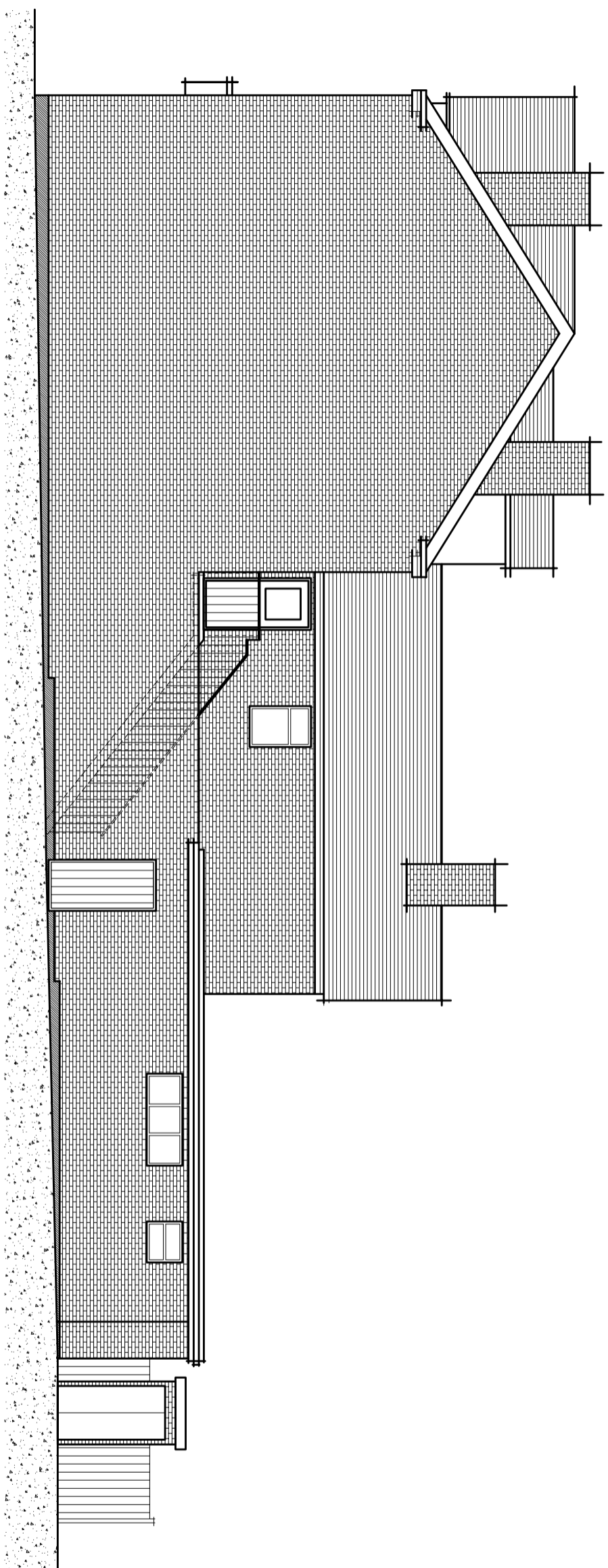

PROPOSED SIDE ELEVATION

Iss	Revision	Date

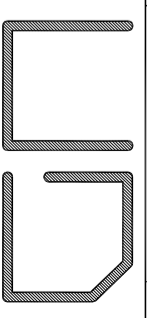

UDDIN DESIGN
 BESPOKE BUILDING PLANNING
 3 Monway Building, Holyhead Road
 Wednesbury, West Midlands WS10 7PY
 Tel: 07958 73443
 Email: info@uddin.design.co.uk

Client
 360 Projects Ltd
 530 Bearwood Road
 Smethwick
 B66 4BX

Project
 Change of use to 1 No. 6
 bed HMO

Scale: 1:100(UNO)@A3 Date: 20/07/20
 Drawn: SU Paper Size: A3

Drawing Number:
20/015/P04 Revision